

# Dado esagonale

cieco a calotta

Hexagon domed cap nuts

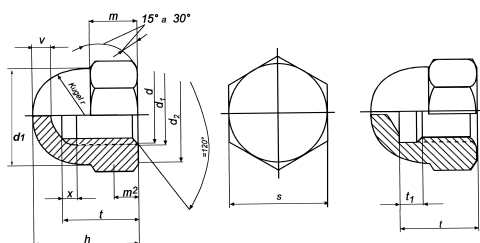

| m   | h  | t<br>min/max | s   |
|-----|----|--------------|-----|
| 2,4 | 7  |              | 5,5 |
| 3,2 | 8  | 5.26/5.74    | 7   |
| 4   | 10 | 7.21/7.79    | 8   |
| 5   | 12 | 7.71/8.29    | 10  |
| 6,5 | 15 | 10.65/11.35  | 13  |
| 8   | 18 | 12.65/13.35  | 17  |
| 10  | 22 | 15.65/16.35  | 19  |
| 11  | 25 | 17.65/18.35  | 22  |
| 13  | 28 | 20.58/21.42  | 24  |
| 15  | 32 | 24.58/25.42  | 27  |
| 16  | 34 | 25.58/26.42  | 30  |
| 18  | 39 | 28.58/29.42  | 34  |
| 19  | 42 | 30.5/31.5    | 36  |
| 20  | 47 |              | 41  |
| 24  | 52 |              | 46  |

| d    | t min. | t max. | Prezzo<br>Price |       |
|------|--------|--------|-----------------|-------|
| M 3  |        |        | 17,40           | 1.000 |
| M 4  | 5.26   | 5.74   | 17,40           | 1.000 |
| M 5  | 7.21   | 7.79   | 20,00           | 1.000 |
| M 6  | 7.71   | 8.29   | 24,60           | 1.000 |
| M 8  | 10.65  | 11.35  | 43,00           | 500   |
| M 10 | 12.65  | 13.35  | 74,70           | 200   |
| M 12 | 15.65  | 16.35  | 110,00          | 100   |
| M 14 | 17.65  | 18.35  | 212,00          | 100   |
| M 16 | 20.58  | 21.42  | 212,00          | 100   |
| M 18 | 24.58  | 25.42  | 389,00          | 50    |
| M 20 | 25.58  | 26.42  | 430,00          | 50    |
| M 22 | 28.58  | 29.42  | 675,00          | 50    |
| M 24 | 30.50  | 31.5   | 730,00          | 25    |
| M 27 |        |        | 1.554,00        | 25    |
| M 30 |        |        | 2.244,00        | 25    |

Prezzo in € per 100 pz. lordo senza IVA - tutte le misure in mm.

Gross Prices without value - added tax. All lengths in mm.



Tutte le misure vengono fornite senza scanalatura da M10, su richiesta, è fornibile l'articolo con scanalatura.  
Normally all dimensions are delivered without thread scratch, on request we can deliver with scratch from M10.

# Dado esagonale

cieco a calotta  
Hexagon domed cap nuts

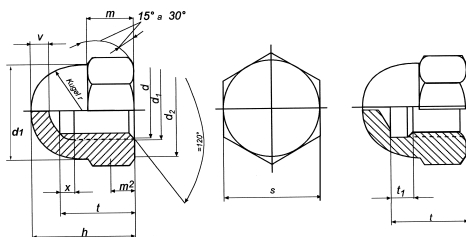

| m   |    | h | s   | d    | Prezzo<br>Price |       |
|-----|----|---|-----|------|-----------------|-------|
| 2,4 | 7  |   | 5,5 | M 3  | 33,30           | 1.000 |
| 3,2 | 8  |   | 7   | M 4  | 34,80           | 1.000 |
| 4   | 10 |   | 8   | M 5  | 36,80           | 1.000 |
| 5   | 12 |   | 10  | M 6  | 42,50           | 1.000 |
| 6,5 | 15 |   | 13  | M 8  | 68,50           | 500   |
| 8   | 18 |   | 17  | M 10 | 112,00          | 200   |
| 10  | 22 |   | 19  | M 12 | 137,00          | 100   |
| 11  | 25 |   | 22  | M 14 | 304,00          | 100   |
| 13  | 28 |   | 24  | M 16 | 304,00          | 100   |
| 15  | 32 |   | 27  | M 18 | 559,00          | 50    |
| 16  | 34 |   | 30  | M 20 | 559,00          | 50    |
| 18  | 39 |   | 34  | M 22 | 953,00          | 50    |
| 19  | 42 |   | 36  | M 24 | 970,00          | 25    |
| 20  | 47 |   | 41  | M 27 | 2.084,00        | 25    |
| 24  | 52 |   | 46  | M 30 | 2.857,00        | 25    |
|     |    |   |     |      |                 |       |
|     |    |   |     |      |                 |       |
|     |    |   |     |      |                 |       |
|     |    |   |     |      |                 |       |
|     |    |   |     |      |                 |       |
|     |    |   |     |      |                 |       |
|     |    |   |     |      |                 |       |
|     |    |   |     |      |                 |       |
|     |    |   |     |      |                 |       |

Prezzo in € per 100 pz. lordo senza IVA - tutte le misure in mm.  
Gross Prices without value - added tax. All lengths in mm.



Tutte le misure vengono fornite senza scanalatura da M10, su richiesta, è fornibile l'articolo con scanalatura.  
Normally all dimensions are delivered without thread scratch on request we can deliver with scratch from M10.